

KIT-0157
Gooseneck Hitch for 190 Tomato

3-pt mounted hitch with hydraulic pump and air compressor.

“Quick Hitch “ system allows for better machine maneuverability and also maintains proper angle in the PTO driveline at all times.

Benefits:

Allows pump to run while turning on ends.

Improves reliability of hydraulic pump.

Able to get tractor away from the row you are harvesting in wet conditions.



Price: \$

Availability: Special Order

Can be installed: Off Season only

Approx Time required to install: 16-20 hours in our shop

Will Fit: All

KIT-0163
Swivel Hose Holder Update Kit

Hydraulic hose holder for Gooseneck Hitch.

Benefits:

Keeps hydraulic hoses secure and free from pinch points.



Price: \$

Availability: Stock Item

Can be installed: Anytime

Approx Time required to install: 1 hour, welding required

Will Fit: All

KIT-0079
Automatic Header Height Control–
Tomato

Electric over hydraulic system ensures that the header runs at uniform depth.

Includes electric actuator cylinder.

Benefits:

Less stress on machine operator.



Price: \$

Availability: Special order

Can be installed: Anytime (preferred off season)

Approx Time required to install: 12 hours

Will Fit: All (must be able to run closed center hydraulics)

KIT-0135
Actuator, Tomato AHHC

Replaces small cylinder on Automatic Header Height Control.

Benefits:

More reliable than previous cylinder.

10 incremental settings on dial for more precision.



Price: \$

Availability: Stock

Can be installed: Anytime– some plumbing needs to be changed

Approx Time required to install: 4 hours

Will Fit: <=2001

Pik Rite Inc
800-326-9763



PAGE 3

KIT-0028
Gathering Chain Roller Kit

Powered roller behind gathering belt.

Benefits:

Closes gap between gathering chain and frame.

Less plugging of vines.

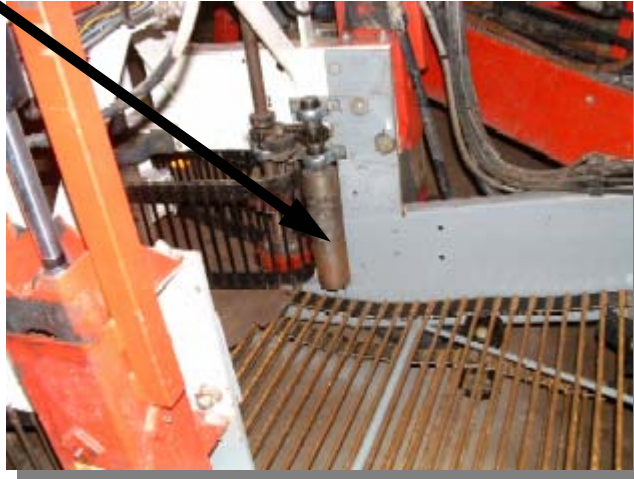

Price:

Availability: Stock

Can be installed: Anytime

Approx Time required to install: 4 hours

Will Fit: All

KIT-0049
Clodbuster Kit

Pipe bolted inside lower header chain under disk blades.

Benefits:

Keeps log roll out of nose in muddy conditions. May need to be removed when dry.

Helps to support header chain bars.



Price: \$

Availability: Stock

Can be installed: Anytime

Approx Time required to install: 1/2 hour

Will Fit: All

Pik Rite Inc
800-326-9763



PAGE 4

KIT-0172
2" Disk Shaft Spacer

Moves disk shaft in 1" on each side.
Makes the "V" at front of disk blades
smaller. Tomatoes are not lost at this
point and less dirt is taken into machine.
Does not reduce width of cut.

Benefits:

Reduces tomato loss at "V" on the front
and back sides of the blades.

Allows for shallower running of blades.



After installation

5" V



Before installation

7" V

Price: \$

Availability: Stock Item

Can be installed: Anytime

Approx Time required to install: 1 hour

Will Fit: All

**KIT-1800K
Gauge Wheel Kit**

Benefits:

More stability of header.

Better depth control.



Price: \$

Availability: Special order

Can be installed: Off-season only

Approx Time required to install: 8 hours

Will Fit: All

**HV-1045K
Disk Reversing Valve Kit**

Benefits:

Reverses disk rotation
direction to unplug disk
header.



Price: \$

Availability: Special order

Can be installed: Anytime (Preferred off-season)

Approx Time required to install: 6 hours

Will Fit: All

**EL-1120
Automatic Machine Leveler**

Benefits:

Ensures the harvester is level, therefore increasing the performance of the color sorter.



Price: \$

Availability: Stock

Can be installed: Any time

Approx Time required to install: 2 hours

Will Fit: All

**EL-15-975
On Board Control Station-
Discharge Conveyor**

Benefits:

Allows personnel riding the harvester control of the discharge conveyor.



Price: \$

Availability: Special order

Can be installed: Any time

Approx Time required to install: 3 hours

Will Fit: All

**KIT-0166
Remote Control for
Discharge Elevator**

Benefits:

Less Stress on Machine
Operator



Price: \$

Availability: Special Order Only

Can be installed: Off-season

Approx Time required to install: 4 Hours.

Will Fit: All Machines Equipped with Brand EOH Valves

**KIT-0077
Spring Header Lift Assist**

Spring mounting of header lift
cylinders.

Benefits:

Lightens load that Header
Gauge Wheels carry.

Enhances performance of
gauge wheels in muddy and
sandy conditions.



Price: \$

Availability: Stock

Can be installed: Anytime

Approx Time required to install: 2 hours - some drilling required

Will Fit: All

Pik Rite Inc
800-326-9763



PAGE 8

KIT-0072
Disk Bearing Lowering Kit
w/no bearings and disk shafts

Benefits:

Makes it more difficult to bend disk shafts.



Price: \$

Availability: Special order

Can be installed: Anytime

Approx Time required to install: 4 hours

Will Fit: All

KIT-0121
2nd Vibrator, Lower Header

Benefits:

Reduces mud build-up on header chain.
Helps keep chain cleaner.

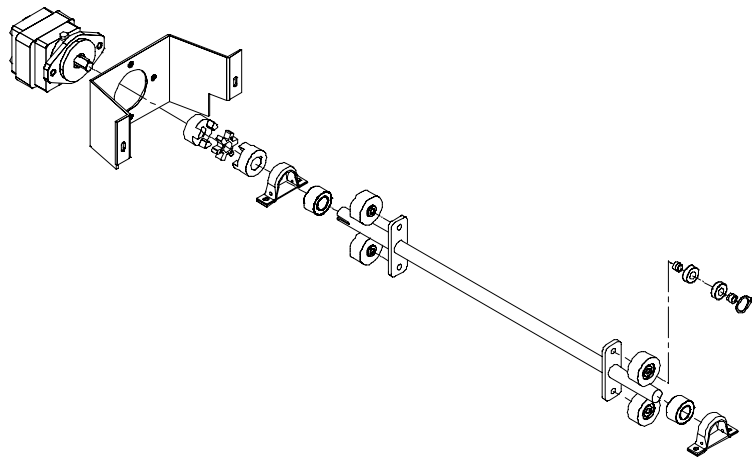

Price: \$

Availability: Special Order

Can be installed: Anytime

Approx Time required to install: 4 hours

Will Fit: All

**KIT-0050
Overhead Vine Assist Kit**

Belted chain above top end of Header Chain.

Benefits:

Keeps an even flow of product into shaker chamber for better separation.

Helps vines enter shaker and prevents fruit and vines from tumbling down header chain.



Price: \$

Availability: Stock

Can be installed: Anytime

Approx Time required to install: 4-5 hours (some drilling required)

Will Fit: All

**KIT-0119
Shaker Anti-Wrap Kit, Tomato**

PVC Fillers in between shaker tines.
Can fit either primary or secondary shaker.

Benefits:

Reduces vine wrap around the shaker while providing for better fruit separation.



Price: \$

Availability: Special Order

Can be installed: Anytime

Approx Time required to install: 1-2 hours

Will Fit: All

KIT-0057
Cross Conveyor Anti Wrap Shield

PVC guard over Cross Conveyor shaft.

Benefits:

Prevents wrapping around the shafts of the Cross Conveyor.

Keeps mud from pushing chain off of sprockets.



Price: \$

Availability: Stock

Can be installed: Anytime

Approx Time required to install: 1 hour

Will Fit: All

KIT-0210
Electronic Flow Control Package

Benefits:

Operator is able to control flow control from tractor cab.



Price: \$

Availability: Special Order

Can be installed: Any time

Approx Time required to install: 3 hours (some drilling required)

Will Fit: All

KIT-0174
Vine Chopper for 190 w/no
Extension

Powered by harvesters hydraulic system.

Machine can have NO additional add-ons to hydraulic system.

Please call if you are not sure if this will work on your harvester.

KIT-0175
Vine Chopper for 190 w/no
Extension

Powered by tractor hydraulic system.

Benefits:

Cuts vines into 4 to 8 inch pieces.



Price: KIT-0174 KIT-0175 \$

Availability: Special Order

Can be installed: Any time (must have forklift available)

Approx Time required to install: 2 hours

Will Fit: All

KIT-0150
Vine Chopper for 190 w/Extension

Powered by tractor hydraulic system.
For machines that have Separation
Extension Kit.

Benefits:

Cuts vines into 4 to 8 inch pieces.



Price:

Availability: Special Order

Can be installed: Anytime

Approx Time required to install: 2 to 3 hours (must have forklift available)

Will Fit: Any year with separation extension kit

Pik Rite Inc
800-326-9763

PAGE 12



KIT-0155
Vine Chopper for HC290

Reduces need for tillage.

Price: \$

Availability: Special Order

Can be installed: Any time (must have forklift available)

Approx Time required to install: 4 to 5 hours

Will Fit: All HC290

KIT-0177
Header—No Cross member

Reduces mud and/or trash buildup in header chain

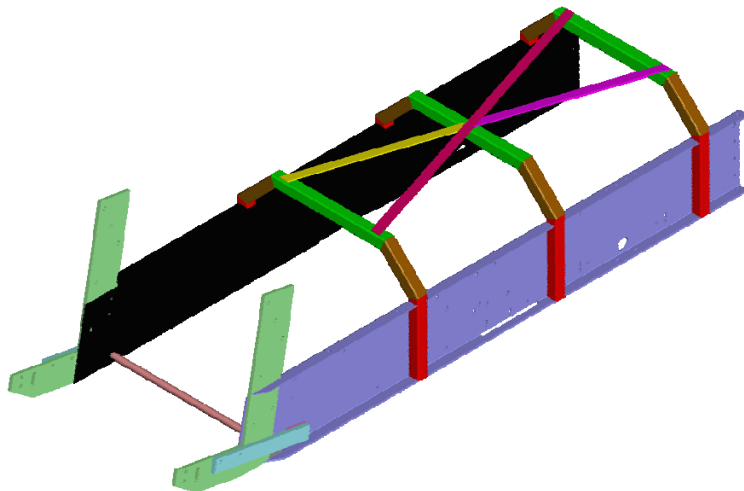

Price:

Availability: Special Order

Can be installed: Off season

Approx Time required to install: 8-10 hrs

Will Fit: 1995 >

KIT-0112
**Power Vibrator, Transfer w/
brackets**

Benefits:

Reduces mud buildup on Transfer
Chain under Shaker.



Price: \$

Availability: Stock

Can be installed: Any time

Approx Time required to install: 3 hours (some cutting & drilling
required)

Will Fit: 19501=>

KIT-0130
Motor Drive for Debris Drum

Eliminates roller chain drive system.

Benefits:

Replaces 145 link roller chain and
tensioner.

Less maintenance.



Price:

Availability: Special Order

Can be installed: Any time

Approx Time required to install: 3 hours (some cutting & plumbing
required)

Will Fit: <=2000

**KIT-0123
Air Intake Kit**

Benefits:

Draws air from outside of elevation chain.

Less dirt is drawn into debris fan.

Fan housing stays cleaner.



**KIT-0137
Fan Intake Extension
w/Elevation Bar Cleaner**

Combination of Air Intake and Elevation Bar Cleaner to be installed at same time.

Price: \$

Availability: Special Order

Can be installed: Any time

Approx Time required to install: 3 hours

Will Fit: All

Price: \$

Availability: Special Order

Can be installed: Anytime

Approx Time required to install: 2 to 3 hours

Will Fit: All

**KIT-0127
Bar Cleaner Kit, Elevation**

Chain Cleaner in Elevation Chain.

Benefits:

Keeps mud and dirt out of Elevation Chain.



Price: \$

Availability: Stock Item

Can be installed: Anytime

Approx Time required to install: 1 to 2 hours

Will Fit: All

KIT-0154
A-Guide Sort Belt for 190 Tomato

Under belt guide for aftersort table.

Benefits:

Prevents sort belt from moving side to side.



Price: \$

Availability: Stock Item

Can be installed: Any time

Approx Time required to install: 3 hours

Will Fit: <=2002

KIT-1203
Single Wheel System for both sides

Benefits:

Better flotation.

Less mud build up on tire under color sorter.



Price: \$

Availability: Special Order—Provide machine S/N

Can be installed: Off-Season only

Approx Time required to install: 3 hours (forklift required)

Will Fit: All

GAUGE WHEEL - HEADER SWITCHING VALVE / KIT-0099
HYDRAULIC SCHEMATIC

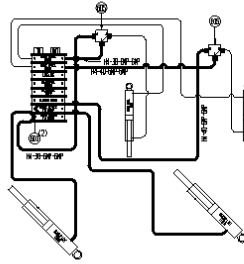

KIT-0099
Gauge Wheel/Header Cylinder
Switching Valve

Benefits:

Better control of header in muddy conditions.

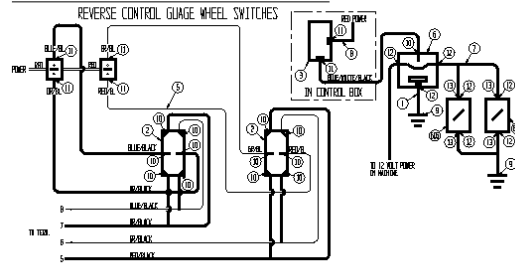

Price: \$

Availability:

Can be installed: Off season

Approx Time required to install: 5 hrs

Will Fit:

KIT-0103
22" Discharge Elevator Extension

Benefits:

Longer Reach



Price: \$

Availability: Special order

Can be installed: Anytime

Approx Time required to install: 5 hrs

Will Fit:

KIT-0186
Pony Pump, 190 Vine Chopper

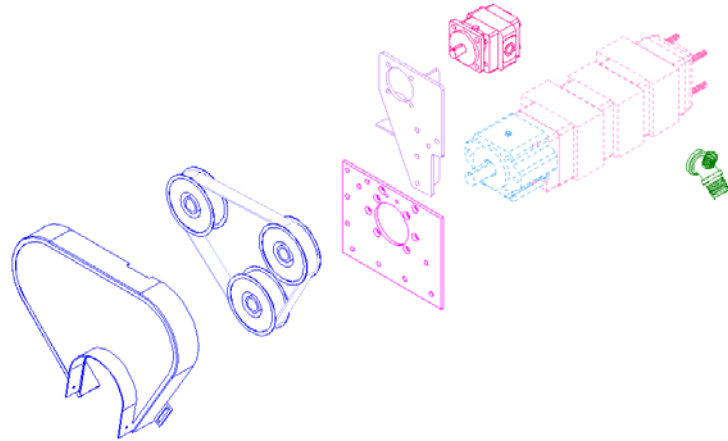

Benefits:

Runs Vine Chopper with system hydraulics. Does not require high flow from tractor.

Price: \$

Availability: Special Order

Can be installed: 7hrs

Approx Time required to install

Will Fit: machines without Gooseneck Hitch

KIT-0189
**Double Pump for 190's w/
Gooseneck Hitch**

Benefits:

More oil availability, lower pump pressures, allows more options to be installed.



Price: \$

Availability: Special Order

Can be installed: 15 hrs

Approx Time required to install:

Will Fit:

KIT-0190

190 Tandem Flotation Fender Kit

Benefits:

Protects tire sidewall

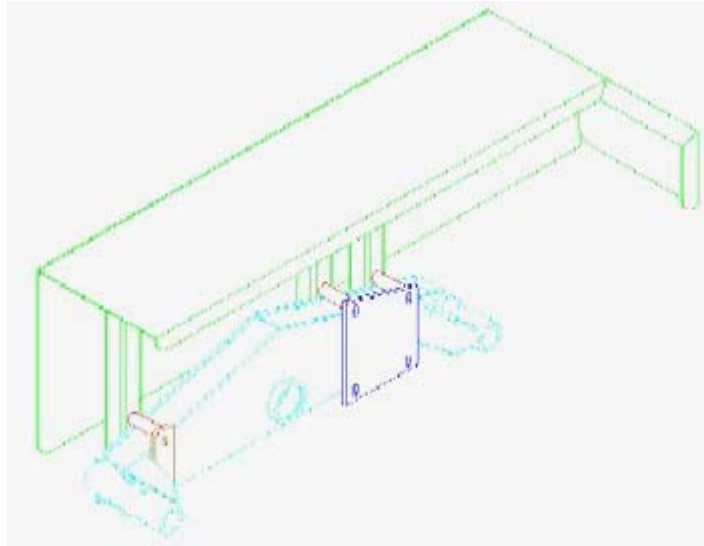

Price: \$

Availability: Special Order

Can be installed: anytime

Approx Time required to install: 2 1/2 hrs

Will Fit:

KIT-0191

**Shaker Chamber Ladder, 190
Tomato Harvester**

Benefits:

Serviceability

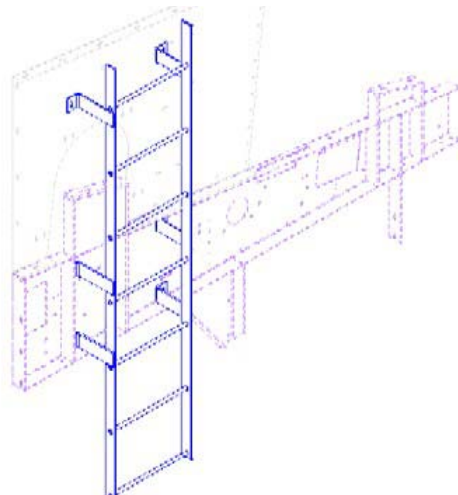

Price: \$

Availability: Special Order

Can be installed: 2 hrs

Approx Time required to install:

Will Fit:

KIT-0192

**Raised Cross Conveyor Cover Kit,
190 Tomato**

Benefits:

Heavier panel and larger fan exhaust.



Price: \$

Availability: Special Order

Can be installed: Anytime

Approx Time required to install: 2 hrs

Will Fit:

KIT-0193

**Grease Bearings For Debris Fan
Kit, 190 Tomato**

Benefits:

Heavier duty bearings and easier to
grease.

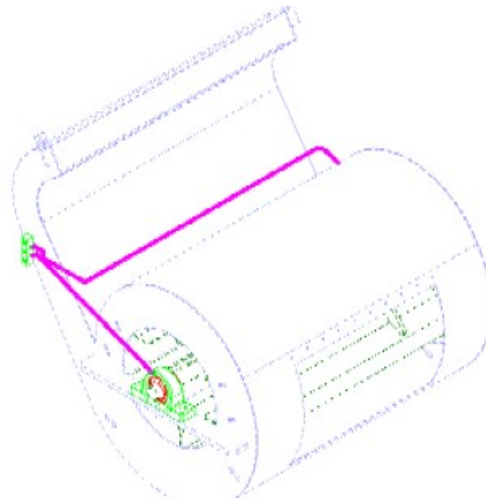

Price: \$

Availability:

Can be installed: Anytime

Approx Time required to install: 2 hrs

Will Fit:

KIT-0194

190 Cross Vibrator Kit for Bottom Side of Chain

Benefits:

Keeps chain bars cleaner.

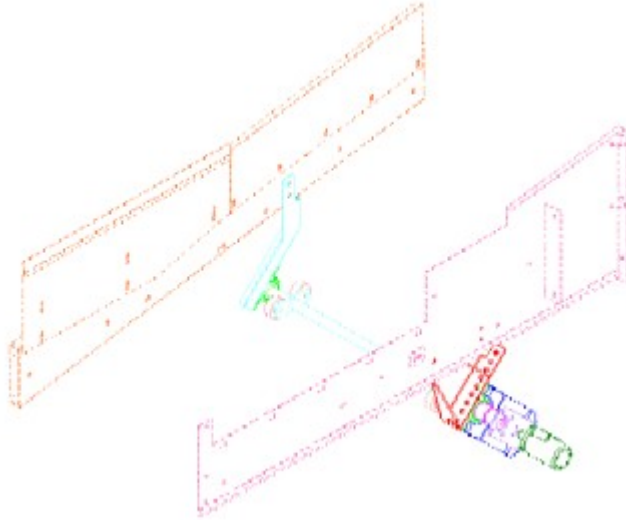

Price: \$

Availability:

Can be installed: Anytime

Approx Time required to install: 4 hrs

Will Fit:

KIT-0195

Grease Hoses For Header Drive Shaft Bearings

Benefits:

Easier Lubriacation.

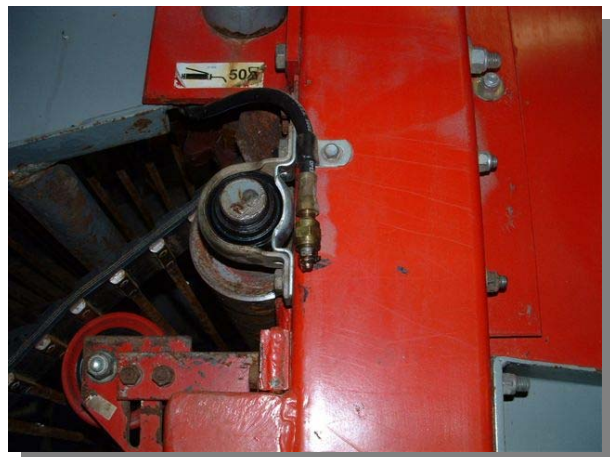

Price: \$

Availability:

Can be installed: Anytime

Approx Time required to install: 2 hrs

Will Fit:

Pik Rite Inc
800-326-9763



PAGE 21

KIT-0196

290 Decking Above Debris Belt Kit

Benefits:

Serviceability



Price: \$

Availability: Special Order

Can be installed: Off Season

Approx Time required to install: 5 hrs

Will Fit:

KIT-0197

190 72mm Lower Gath. Brg. for Roller Update Kit

Benefits:

Helps prevent wrapping of the roller
chain sprockets.

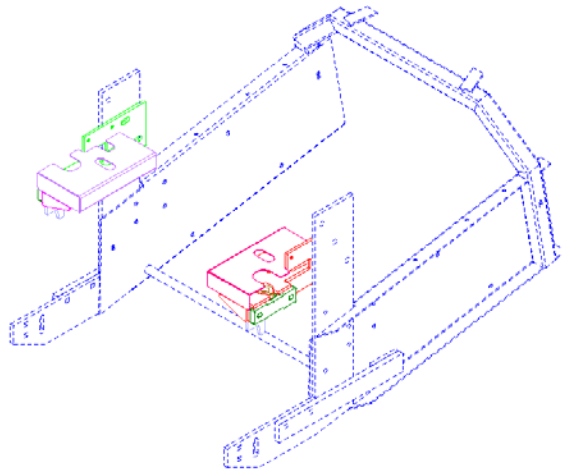

Price: \$

Availability:

Can be installed: Anytime

Approx Time required to install: 2 hrs

Will Fit: Machines with roller kit.

Pik Rite Inc
800-326-9763



PAGE 22

KIT-0198

290 Straight Debris Shield Kit

Benefits:

Helps lift green trash onto debris belt.



Price: \$

Availability:

Can be installed: Off Season

Approx Time required to install: 4 hrs

Will Fit: All 290 machines

KIT-0199

190 Dust Panel Shield Kit

Benefits:

Diverts dirt away from dust panel flow controls.

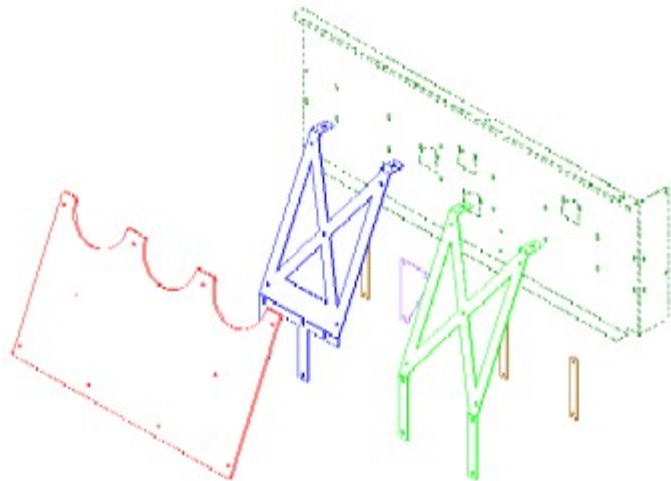

Price: \$

Availability:

Can be installed: Anytime

Approx Time required to install: 4 hrs

Will Fit:

KIT-0201

2nd Air Tank Kit 290

Benefits:

More air storage capacity.



Price: \$

Availability: In Stock

Can be installed: Anytime.

Approx Time required to install: 4 hrs

Will Fit: All

KIT-0200

**Fender, Header Side, 290
Harvester**

Benefits:

Protects tire sidewalls.



Price: \$

Availability: Special Order

Can be installed: Anytime.

Approx Time required to install: 2 hrs

Will Fit: All



KIT-0124
Canopy Enclosure Kit, 190 Tomato

Benefits:

Keeps labor in clean air and out of the elements.



Price: \$

Availability: Special Order

Can be installed: Off-season only

Approx Time required to install: 15 hours

Will Fit: <=2003

KIT-0203
2nd Air Tank 190

Benefits:

More air storage capacity.

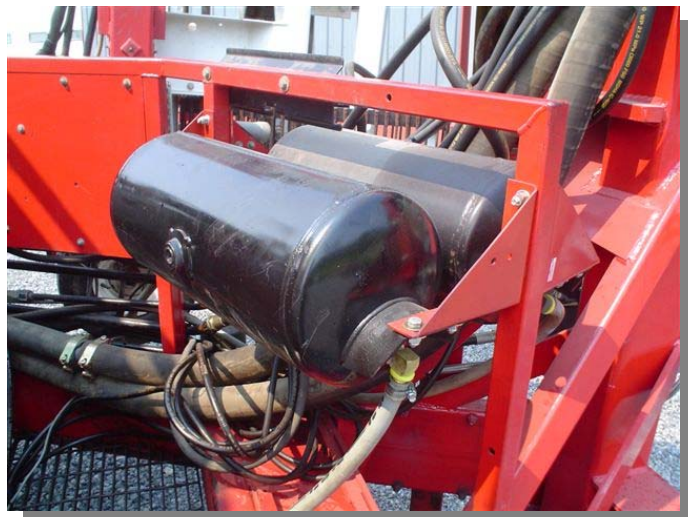

Price: \$

Availability: In Stock

Can be installed: Anytime

Approx Time required to install: 2 hrs.

Will Fit: All



KIT-0215
Full-Length Vine Assist Kit for Disk Head



Benefits:

Keeps an Even Flow of Product into Shaker Chamber for Better Separation

Price: \$

Availability: Special Order

Can be installed: Anytime

Approx Time required to install: 4-5 Hours

Will Fit: All

KIT-0215
Odenberg Keypad Interface

Benefits:

Allows Driver to Change Sorter Setup on the Fly



Price: \$

Availability: In Stock

Can be installed: anytime

Approx Time required to install: 2 hrs.

Will Fit:



KIT-0211
Discharge Pivot Pin Straps

Benefits:

Supports Discharge Elevator Pivot Point.



Price: \$

Availability: In Stock

Can be installed: Anytime

Approx Time required to install: 1 hour

Will Fit: 1993-2005

KIT-135
Coulter Kit, 190

Benefits:

Keeps Heavy Vine Mass from
Tangling at Header.



Price: \$

Availability: In Stock

Can be installed: Anytime

Approx Time required to install: 2 hrs.

Will Fit: All